BLUES NEWS

INSIDE

PROFILES
David Barrett
Adam Ciantar

RESULTS, TABLES and COACHES REPORT

UTS OLYMPIC

Vs

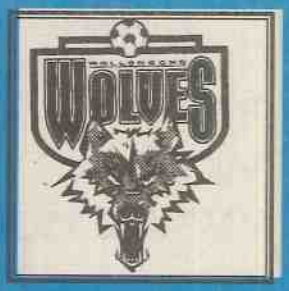

WOLLONGONG CITY

8th ROUND

BELMORE OVAL

Sunday 1st December 1996
Kick off 6.30 pm
UTS Olympic Youth Vs Wollongong City
Kick off 4.00 pm

UTS University of Technology, Sydney

UTS

University of Technology, Sydney

Proud Sponsors of
UTS Olympic

Club Details

Club Address:

64 Tennent Parade
Hurlstone Park NSW 2193
Ph: (02) 9558 5355
Fax:(02) 9558 8647

Home Ground:

Belmore Sports Ground
Edison Lane
Belmore NSW 2192

Patrons:

Sir Arthur George
Leo McLeay
Gary Punch

Life Honoray Presidents:

John Constantine
Jim Petinellis

NSL Honours:

Champions 1989/90
Runners Up 1984, 1986, 1989
Cup Winners 1983,1985
Cup Runners Up 1989, 1989/90
Semi-Finalists 1985, 1988,
1991/92 1995/96

BOARD OF DIRECTORS

Honorary Chairman: Gary Punch
President: Simon Konstantinidis
Vice-President: Harry Kountouris
Treasurer: Peter Kallipolitis
Secretary: John Manis
Marketing Director: Peter Haralambidis
Advertising Director: Aris Giotas
Ground Controller: Peter Mavridis
Facilitator: Kerry Polly
Financial Controller: Alex Petrakis
Directors: Nick Vranas
Peter Dendrinos
Michael Georgeson
Invited Director: Lex Marinos
Sporting Club Representative: Jim Alexopoulos

OPERATIONS STAFF

Football Manager: Steve Darby
Marketing Manager: Dominic Grenot
Office Secretary: Giota Seth
Head Coach: David Ratcliffe
Assistant Coach: Steve Darby
Youth Coach: Peter Papanikitas
Youth Assistant Coach: John Sentas
Youth Team Manager: Nick Matsias
Colts Coach: George Daskalopoulos
George Paradisis
Club Doctor: Dr. Ron Muratore
Physiotherapist: Effrem Bunguric
Gear Steward: Ray Gerrie
Development Officer: Kris Trajanovski
Colts Manager: Tass Markos Colts Physio: Peter Maintanis

PRESIDENT'S report

Welcome to our visitors from the South Coast and also a particular welcome to all our members who attended the information session at the club. It always has been the intention of the current board to run the club with an "Open government approach". The information day I hope proved this point.

Many of our supporters have said that we have suffered at the hands of referees in our two defeats. Whether this be true or not this club is now operating on a long term philosophy and will not seek out short term excuses, but as a club will work towards long term answers.

Congratulations must also go to three of our players who have graduated from the Sports Traineeship program with flying colours. Kris Trajanovski, Derek Poimer, Stacy Algodellis all were a credit to our club. The Club is trying to secure a future for our players and is indebted to our major sponsor University of Technology Sydney.

UTS have been tremendous in their support of our players and a number of our young players are about to enter under graduate courses.

Enjoy the game this evening and continue to support this great club we are all so proud to be part of.

SIMON KONSTANTINIDIS

SYDNEY OLYMPIC F.C.

SYDNEY OLYMPIC SPORTING CLUB

TAB | SKY CHANNEL | EFTPOS | KENO

64 Tennant Pde Hurlstone Park
Telephone: (02) 9559 4707

DAVID RATCLIFFE

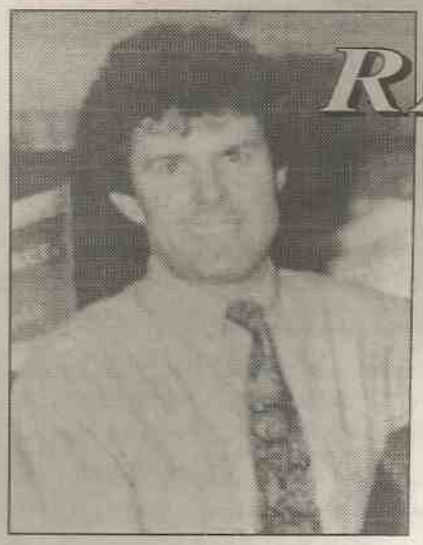

This evening we welcome Wollongong City to Belmore Oval. Wollonong have made a good start to the season and come here full of confidence after a 3-2 win against Marconi last week. Wollongong have a number of very good players including Brett Hughes, Matt Horlsey, Sonny Sevi and Tony Perinich. So this evening should be a very entertaining game.

Last week we had a very disappointing 4-1 loss in Brisbane. We started the game well and took the lead through Abbas Saad. Brisbane equalised right on half time. Then the game completely changed in the 57th minute, when George Bouhoutsos was sent off for allegedly handling the ball outside the penalty area. It is difficult to say if it was intentional but it was certainly a rush of blood for George to get into such a position. Norman Tome went into goal for the rest of the game and did a reasonable job. But not having a recognised goalkeeper and a man less certainly changed the result of the game. Ralph Bove, Scott Baillie, and David Barrett had very good games and Milan Blagojevic was very prominent until injured.

With George Bouhoutsos suspended, Tony Franken gets his first league game of the season. Tony has been very patient and knows what is required of him. We haven't produced the results we would like in the last couple of weeks, but this is the time we have to pull together as a team and get ourselves back on the right track. It takes a total team effort and I'm sure that will be produced this evening by every player. After Sydney United and Brisbane the rest of the teams are quite congested and it will take a few more weeks before the teams sort themselves out. We have been told our game against Collingwood will be played on the 18th December 1996.

DAVID RATCLIFFE

YOUTH LEAGUE NEWS

1996/97 UTS OLYMPIC SQUADS

YOUTH

Leon Alexiou
Stacey Alogdellis
Con Anastasiadis
Paul Candelori
Leo Carle
Nick Carle
Shane Hammond
Darren Hayward
Hussein Jomaa
Sam Larocca
John Pambouris
David Sevares
Marcus Steele
Ben Willard
Peter Zorbas

Coach: Peter Papanikitas
Assistant Coach: John Sentas
Team Manager: Nick Matsias

COLTS

Peter Alexopoulos
Joseph Corrente
Con Exarhos
John Karoubas
Nicholas Kallipolitis
Paul Kohler
Paolo Lombardo
Peter Munsie
Angelo Papadakis
Jose Perez
Spiro Rompies
Con Sigrimis
Mahmoud Saab
Dean Spresian
John Skurfis
Adrian Totaro
Lachlan Wright

Coach: George Daskalopoulos
George Paradisis

UTS Olympic Youth are proudly sponsored by:
Sydney Prestige Auto Service
9798 5000

TABLE AS AT 24 NOVEMBER, 1996

	P	W	D	PW	L	F	A	Pts
A.I.S.	6	4	2	0	0	11	4	14
Newcastle Breakers	5	4	0	0	1	16	6	12
Marconi Fairfield	6	4	0	0	2	6	7	12
Wollongong City	6	3	2	0	1	14	7	11
Sydney United	5	3	2	0	0	8	2	11
UTS Olympic	6	3	2	0	1	11	8	11
Q.A.S.	6	3	0	0	3	12	8	9
N.S.W.I.S.	5	2	0	0	3	8	7	6
Marconi Fairfield Colts	6	2	0	0	4	8	13	6
ACT A.S.	6	1	0	0	5	5	14	3
UTS OLYMPIC COLTS	5	1	0	0	4	4	14	3
Sydney United Colts	6	0	0	0	6	1	14	0

DAVID BARRETT

DATE OF BIRTH
21/2/69
PLACE OF BIRTH
Sydney, Australia
RELATIONSHIP STATUS
Single
OCCUPATION
Teacher
NICKNAME
DB
JUNIOR CLUB
Fivedock RSL
PREVIOUS CLUB(S)
Sydney City
REPRESENTATIVE HONOURS
NSW U/ 13-19, AUSTRALIA U/17
NSW State team

CAREER INFLUENCES	Geoff Hardcombe
FAVOURITE LOCAL PLAYER	Paul Trimboli
FAVOURITE OVERSEAS PLAYER	Steve McManaman
FAVOURITE OVERSEAS CLUB	Liverpool
FAVOURITE FOOD	Pasta
FAVOURITE DRINK	Apple Juice
FAVOURITE TV SHOW	NYPD Blue
PREFERRED MUSIC	Billy Bragg
MY DREAM DATE	Nerida
MY HERO	Greg Norman
HOBBIES	Walking

3 THINGS I WOULD TAKE ON A DESERTED ISLAND
My Girlfriend, Food, Water

MOST MEMORABLE GAME PLAYED
UTS Olympic vs Markoni (2-0)

ADVICE TO YOUNG PLAYERS
Listen and learn

AMBITIONS FOR 1996/97
Win Ericsson Cup

I LOVE PLAYING FOR UTS OLYMPIC BECAUSE
It is the biggest and best supported club in the league.

PLAYER - PROFILE

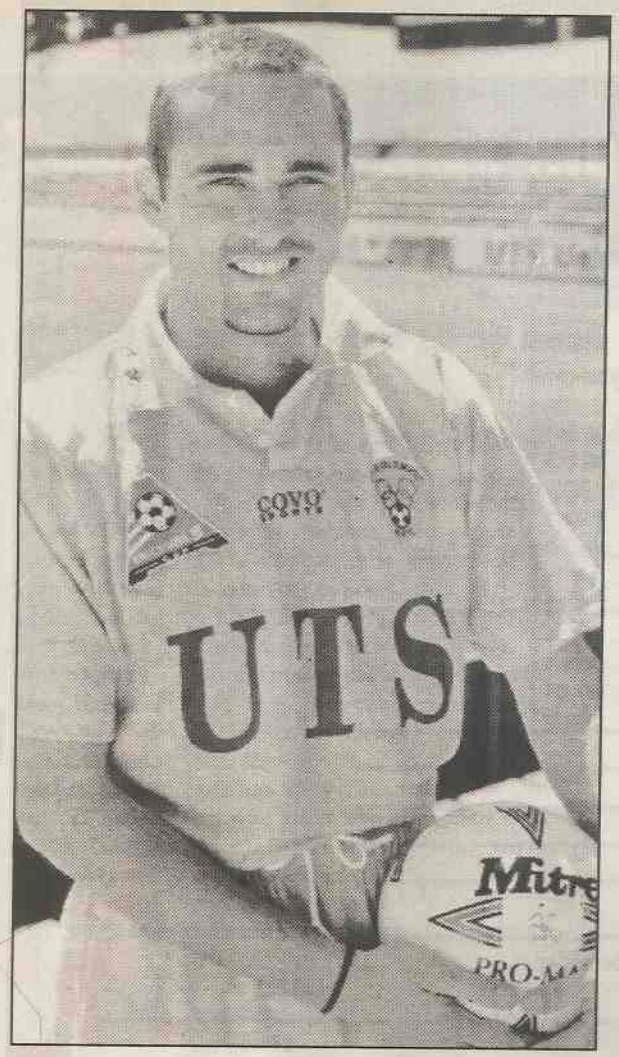

Adam CIANTAR

DATE OF BIRTH
15/3/72
PLACE OF BIRTH
Sydney, Australia
RELATIONSHIP STATUS
Single
OCCUPATION
Full time player
NICKNAME
Adz
JUNIOR CLUB
Marconi - Fairfield
PREVIOUS CLUB(S)
St George, Parramatta Eagles
REPRESENTATIVE HONOURS
NSW U/13 - Current True Blues
CAREER INFLUENCES
Family, Past & Present Coaches
FAVOURITE LOCAL PLAYER
All my UTS Olympic teammates

FAVOURITE OVERSEAS PLAYER	Paolo Maldini
FAVOURITE OVERSEAS CLUB	Tottenham Hotspurs
FAVOURITE FOOD	Seafood
FAVOURITE DRINK	Coke
FAVOURITE TV SHOW	Seinfeld, Star Trek, X-Files
PREFERRED MUSIC	Most types
MY DREAM DATE	Cindy Crawford
MY HERO	Muhammed Ali
HOBBIES	Golf

3 THINGS I WOULD TAKE ON A DESERTED ISLAND
Good woman, Good musc, Good Food

MOST MEMORABLE GAME PLAYED
UTS Olympic Vs Sydney United (2-2), 95/96

ADVICE TO YOUNG PLAYERS
Focus on what you want to achieve and work hard

AMBITIONS FOR 1996/97
Win Ericsson Cup and to play for Australia

I LOVE PLAYING FOR UTS OLYMPIC BECAUSE
of the supporters

Apply to enter your team in Puma Street Soccer presented by SNICKERS® 1996/97 season.

Complete in capital letters & return this form together with a team registration fee of $125 to:

PUMA STREET SOCCER
PO BOX 153 CARLTON SOUTH VIC. 3053.

Cheques should be made payable to Puma Street Soccer. Please do not send cash.

TEAM NAME: _____

PLAYERS NAMES (IN FULL)

1. _____ (CAPTAIN)
2. _____
3. _____
4. _____
5. _____

TEAM MANAGERS NAME: _____
The Team Manager must be 18 years or older.

TEAM MANAGERS ADDRESS: _____

_____ POST CODE _____

TEAM MANAGERS PHONE NUMBERS: BH: _____ AH: _____

Please tick age group of team: 10-13 years ☐ 14-16 years ☐

(ALL players must still be within this age group on 1st November 1997. PROOF of age with a PHOTO ID will be required at each event.)

REQUESTED PLAYING STATE: _____
SA, QLD, NSW, ACT, VIC. If application is unsuccessful in your State, the registration fee will be returned in full.

MANAGERS SIGNATURE: _____
This application form must be signed by the adult who will accompany the team.

REMEMBER ENTRY IS LIMITED SO APPLY NOW. GOOD LUCK!
RING 039 662 1711 FOR MORE INFORMATION

SNICKERS® is a registered trademark. © Mars 1996

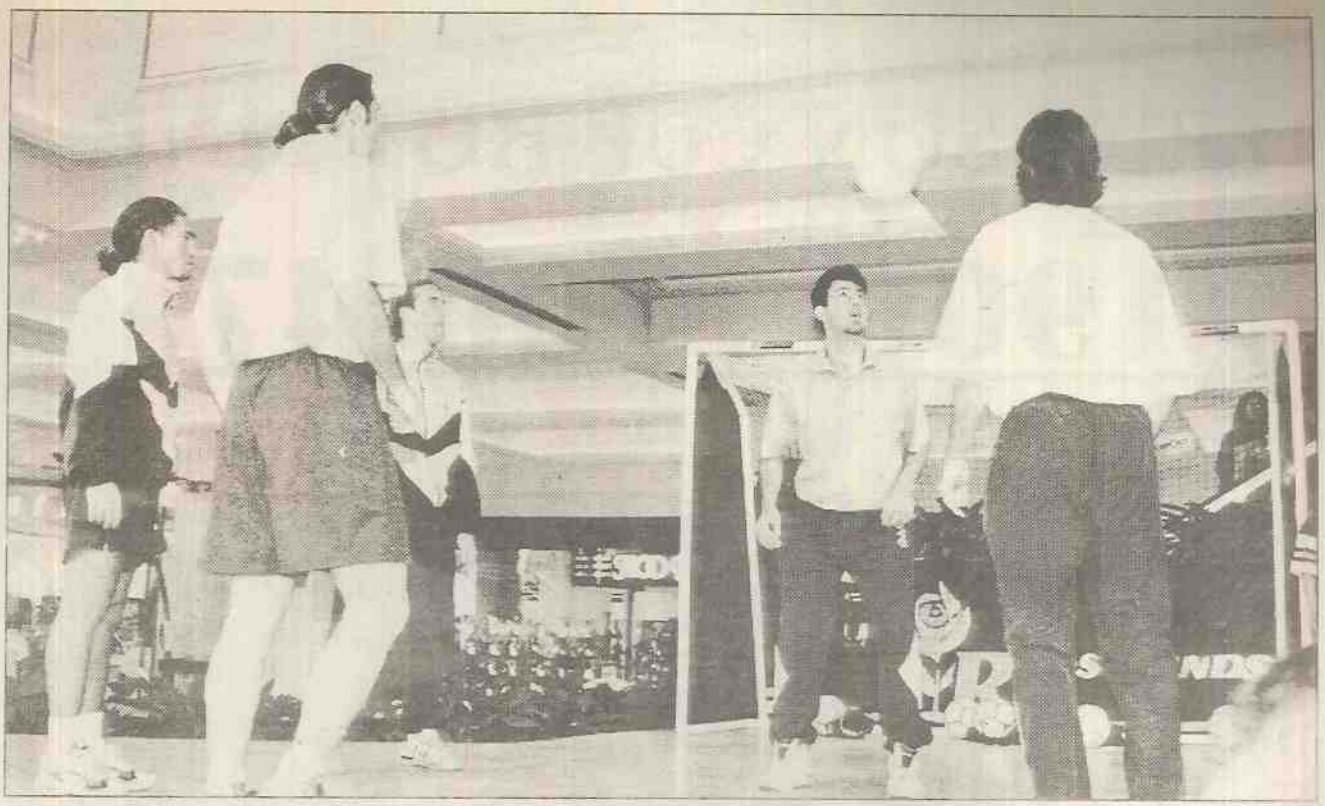

First team players at Roselands Shopping Centre

THE HELLENIC VEMA

The Newspaper of the sports fans

MM

PUBLISHED EVERY tUESDAY, THURSDAY AND WEEKENDS

ERICSSON CUP HOT LINE

1900 1700 47

FULL MATCH DETAILS & RESULTS ON THE ERICSSON CUP'S OFFICIAL RECORDED INFORMATION SERVICE

Calls charged at 75c per minute Mobile/pay phones extra

ERICSSON CUP NOTICE

Entry inside the perimeter fence of the playing area is prohibited at all times and offenders will be prosecuted.
All spectators are requested to vacate the ground within 15 minutes of the end of the final game.
Police may be requested to remove any unauthorised persons who remain after the stipulated time.
The setting alight of, or the igniting or discharging of any type of object, including fireworks, signal or smoke flares, is strictly prohibited.

OFFENDERS WILL BE ARRESTED AND CHARGED

2MM

Radio Station
1665 AM

HEY KIDS!

Every home game three children will be chosen for the

Skilled Engineering Penalty Shootout Competition

Just fill out the coupon and send it to:
UTS Olympic Soccer Club
64 Tennent Parade
Hurlstone Park NSW 2193

NAME: _____
ADDRESS: _____
_____
PHONE: _____
SCHOOL: _____
AGE: _____

SKILLED
YOUR FLEXIBLE WORKFORCE

ERICSSON CUP RESULTS

Round 7 W/ending 24 NOVEMBER 1996

Friday

Newcastle Breakers 1 - 1 Collingwood Warriors
Scorers: Zane (1) Scorers: Mac Nicol (25)

Saturday

Sydney United 4 - 2 Perth Glory
Scorers: Kupresak (36) Zdrilic (38) Marusic (43) Milicic (61)
Scorers: Buljan (18) Kalogerakos (72)

Gippsland Falcons 0 - 0 Camberra Cosmos
Scorers: Scorers:

Brisbane Strikers 4 - 1 UTS Olympic
Scorers: Batistini (44) T. Cranney (63) Brown (71) Brayshaw (88)
Scorers: Saad (6)

Sunday

Wollongong City 3 - 2 Marconi Fairfield
Scorers:Sevin (1) Connolly (32) Lloyd (81)
Scorers: Harper (31) Awaritefe (52)

South Melbourne 1 - 1 Melbourne Knights
Scorers: Spink (60) Scorers: Z. Markovski (11)

Adelaide City 1 - 0 West Adelaide
Scorers: Mennillo (47) Scorers:

ERICSSON CUP TABLE as at 24 November 1996

TEAMS	P	W	D	L	F	A	PTS
BRISBANE STRIKERS	7	6	1	0	17	5	19
SYDNEY UNITED	7	6	1	0	21	10	19
COLLINGWOOD WARRIORS	6	2	4	0	9	5	10
UTS OLYMPIC	6	3	1	2	11	8	10
WOLLONGONG CITY	7	2	4	1	9	8	10
ADELAIDE CITY	7	2	3	2	4	4	9
WEST ADELAIDE	7	3	0	4	12	15	9
MARCONI FAIRFIELD	7	2	2	3	9	12	8
PERTH GLORY	7	2	1	4	15	15	7
NEWCASTLE BREAKERS	8	1	4	3	12	15	7
SOUTH MELBOURNE	7	1	3	3	6	9	6
GIPPSLAND FALCONS	7	1	3	3	6	10	6
MELBOURNE KNIGHTS	7	1	3	3	4	9	6
CANBERRA COSMOS	8	0	4	4	8	18	4

Round 7

Attendance figure

1995/96 - 22.624
1996/97 - 36.969

Leading goal scorers

David Zdrilic	7
Rodney Brown	5
Jason Bennet	4
Bobby Dospotovski	4
Matthew Horsley	4
Paul Strudwick	4
Norman Tome	4
Jimmy Tsekinis	4
Frank Farina	3
Norman Kelly	3
Glenn Sprod	3
Brian Macnicol	3
Ante Milicic	3
Kimon Taliadoros	3
Kris Trajanovski	3
Damir Cvetko	2
Alex Duric	2
Hamilton Thorp	2

Artwork - Design
MARS MEDIA

6222

the teams

UTS OLYMPIC

debut 1. Tony Franken
2. David Barrett
3. Adam Ciantar
4. Scott Baillie
5. Ivan Zelic
6. Peter Tsekenis
G 7. Norman Tome
8. Alistair Edwards
9. Walter Ardone Y(26)
10. Brett Emerton
11. Kris Trajanovski
84 12.
S 13. Raphael Bove
S 14. Elias Augerinos
58 S 15. Nick Meredith
16. Derek Poimer
17. Milan Blagojevic
18. Carlos Gonzales
19. George Sorras
20. George Bouhoutsos
21. Kain Rastall
22.
23. Abbas Saad

CM: David Ratcliffe

WOLLONGONG CITY

1. Brett Hughes
2. Alvin Ceccoli Y(92) R
3. Gary Van Egmond
4. Stephen Laybutt
5. Martin Bourke
6. Matthew Horsley
7. Sonny Sevin
8. Ljupco Naumovski
9. Sasho Dimoski
10. Michael Reda Y(81)
11. Tony Perinich
12. Neil Harlock
58 S 13. Nick Joseski
S 14. Richard Lloyd
15. Billy Gjakovski
16. Michael Kariamis
17. Antony Surjan
68 S 18. ~~Dejan Kaplanovic~~ SCOTT CHAPPERFIELD
19. Jason Connolly G(45')
20. Adrian Thompson
21.
22. Colin Luff

CM: Nick Theodorakopoulos

ERICSSON

Ericsson Cup Soccer

ROUND 1 (week–ending 13th October)
Adelaide City 0 Brisbane Strikers 0
Perth Glory 1 UTS Olympic 4
Canberra 2 Marconi Fairfield 3
Collingwood 3 Melbourne Knights 0
Gippsland 0 South Melbourne 0
Sydney United 3 Wollongong City 3
Newcastle 6 West Adelaide 1

ROUND 2 (week–ending 20th October)
Brisbane 6 Newcastle Breakers 1
UTS Olympic 1 Canberra Cosmos 0
Marconi 1 Collingwood Warriors 1
Melb Knights 1 Gippsland Falcons 0
Sth Melbourne 1 Sydney United 3
Wollongong 1 Adelaide City 0
West Adelaide 3 Perth Glory 1

ROUND 3 (week–ending 27th October)
Brisbane 2 Wollongong City 1
Newcastle 1 Perth Glory 3
Canberra 1 West Adelaide 3
Collingwood Warriors v UTS Olympic
Falcons v Marconi Fairfield
Sydney United v Melbourne Knights
Adelaide City v South Melbourne

ROUND 4 (week–ending 3rd November)
Wollongong City v Newcastle Breakers
South Melbourne v Brisbane Strikers
Melbourne Knights v Adelaide City
Marconi Fairfield v Sydney United
UTS Olympic v Falcons
West Adelaide v Collingwood Warriors
Perth Glory v Canberra Cosmos

ROUND 5 (week–ending 10th November)
Wollongong City v South Melbourne
Brisbane Strikers v Melbourne Knights
Adelaide City v Marconi Fairfield
Sydney United v UTS Olympic
Falcons v West Adelaide
Collingwood Warriors v Perth Glory
Newcastle Breakers v Canberra Cosmos

ROUND 6 (week–ending 17th November)
South Melbourne v Newcastle Breakers
Melbourne Knights v Wollongong City
Marconi Fairfield v Brisbane Strikers
UTS Olympic v Adelaide City
West Adelaide v Sydney United
Perth Glory v Falcons
Canberra Cosmos v Collingwood Warriors

ROUND 7 (week–ending 24th November)
South Melbourne v Melbourne Knights
Wollongong City v Marconi Fairfield
Brisbane Strikers v UTS Olympic
Adelaide City v West Adelaide
Sydney United v Perth Glory
Falcons v Canberra Cosmos
Newcastle Breakers v Collingwood Warriors

ROUND 8 (week–ending 1st December)
Melbourne Knights v Newcastle Breakers
Marconi Fairfield v South Melbourne
UTS Olympic v Wollongong City
West Adelaide v Brisbane Strikers
Perth Glory v Adelaide City
Canberra Cosmos v Sydney United
Collingwood Warriors v Falcons

ROUND 9 (week–ending 8th December)
Adelaide City v Canberra Cosmos
Brisbane Strikers v Perth Glory
Wollongong City v West Adelaide
South Melbourne v UTS Olympic
Melbourne Knights v Marconi Fairfield
Sydney United v Collingwood Warriors
Newcastle Breakers v Falcons

ROUND 10 (week–ending 15th December)
Marconi–Fairfield v Newcastle Breakers
UTS Olympic v Melbourne Knights
West Adelaide v South Melbourne
Perth Glory v Wollongong City
Canberra Cosmos v Brisbane Strikers
Collingwood Warriors v Adelaide City
Falcons v Sydney United

ROUND 11 (week–ending 22nd December)
Marconi–Fairfield v UTS Olympic
Melbourne Knights v West Adelaide
South Melbourne v Perth Glory
Wollongong City v Canberra Cosmos
Brisbane Strikers v Collingwood Warriors
Adelaide City v Falcons
Newcastle Breakers v Sydney United

ROUND 12 (week–ending 29th December)
West Adelaide v Marconi–Fairfield
UTS Olympic v Newcastle Breakers
Perth Glory v Melbourne Knights
Canberra Cosmos v South Melbourne
Collingwood Warriors v Wollongong City
Falcons v Brisbane Strikers
Sydney United v Adelaide City

ROUND 13 (week–ending 5th January)
Adelaide City v Newcastle Breakers
Brisbane Strikers v Sydney United
Wollongong City v Falcons
South Melbourne v Collingwood Warriors
Melbourne Knights v Canberra Cosmos
Marconi Fairfield v Perth Glory
UTS Olympic v West Adelaide

ROUND 14 (week–ending 12th January)
Newcastle Breakers v Adelaide City
Sydney United v Brisbane Strikers
Falcons v Wollongong City
Collingwood Warriors v South Melbourne
Canberra Cosmos v Melbourne Knights
Perth Glory v Marconi Fairfield
West Adelaide v UTS Olympic

ROUND 15 (week–ending 2nd February)
Brisbane Strikers v Adelaide City
Wollongong City v Sydney United
South Melbourne v Falcons
Melbourne Knights v Collingwood Warriors
Marconi Fairfield v Canberra Cosmos
UTS Olympic v Perth Glory
West Adelaide v Newcastle Breakers

ROUND 16 (week–ending 9th February)
Adelaide City v Wollongong City
Sydney United v South Melbourne
Falcons v Melbourne Knights
Collingwood Warriors v Marconi Fairfield
Canberra Cosmos v UTS Olympic
Perth Glory v West Adelaide
Newcastle Breakers v Brisbane Strikers

ROUND 17 (week–ending 16th February)
South Melbourne v Adelaide City
Wollongong City v Brisbane Strikers
Marconi Fairfield v Falcons
Melbourne Knights v Sydney United
UTS Olympic v Collingwood Warriors
West Adelaide v Canberra Cosmos
Perth Glory v Newcastle Breakers

ROUND 18 (week–ending 23rd February)
Adelaide City v Melbourne Knights
Brisbane Strikers v South Melbourne
Canberra Cosmos v Perth Glory
Collingwood Warriors v West Adelaide
Falcons v UTS Olympic
Sydney United v Marconi Fairfield
Newcastle Breakers v Wollongong City

ROUND 19 (week–ending 2nd March)
Marconi Fairfield v Adelaide City
Melbourne Knights v Brisbane Strikers
South Melbourne v Wollongong City
Canberra Cosmos v Newcastle Breakers * 1 Nov
Perth Glory v Collingwood Warriors
West Adelaide v Falcons
UTS Olympic v Sydney United

ROUND 20 (week–ending 9th March)
Adelaide City v UTS Olympic
Brisbane Strikers v Marconi Fairfield
Wollongong City v Melbourne Knights
Collingwood Warriors v Canberra Cosmos
Falcons v Perth Glory
Sydney United v West Adelaide
Newcastle Breakers v South Melbourne

ROUND 21 (week–ending 16th March)
Melbourne Knights v South Melbourne
Marconi Fairfield v Wollongong City
UTS Olympic v Brisbane Strikers
West Adelaide v Adelaide City
Perth Glory v Sydney United
Canberra Cosmos v Falcons
Collingwood Warriors v Newcastle Breakers

ROUND 22 (week–ending 23rd March)
Adelaide City v Perth Glory
Brisbane Strikers v West Adelaide
Wollongong City v UTS Olympic
South Melbourne v Marconi Fairfield
Falcons v Collingwood Warriors
Sydney United v Canberra Cosmos
Newcastle Breakers v Melbourne Knights

ROUND 23 (week–ending 30th March)
Marconi Fairfield v Melbourne Knights
UTS Olympic v South Melbourne
West Adelaide v Wollongong City
Perth Glory v Brisbane Strikers
Canberra Cosmos v Adelaide City
Collingwood Warriors v Sydney United
Falcons v Newcastle Breakers

ROUND 24 (week–ending 6th April)
Melbourne Knights v UTS Olympic
South Melbourne v West Adelaide
Wollongong City v Perth Glory
Brisbane Strikers v Canberra Cosmos
Adelaide City v Collingwood Warriors
Sydney United v Falcons
Newcastle Breakers v Marconi Fairfield

ROUND 25 (week–ending 13th April)
UTS Olympic v Marconi Fairfield
West Adelaide v Melbourne Knights
Perth Glory v South Melbourne
Canberra Cosmos v Wollongong City
Collingwood Warriors v Brisbane Strikers
Sydney United v Newcastle Breakers
Falcons v Adelaide City

ROUND 26 (week–ending 20th April)
Adelaide City v Sydney United
Brisbane Strikers v Falcons
Wollongong City v Collingwood Warriors
South Melbourne v Canberra Cosmos
Melbourne Knights v Perth Glory
Marconi Fairfield v West Adelaide
Newcastle Breakers v UTS Olympic

UTS OLYMPIC S.F.C.

THE NEXT MATCH
AT
BELMORE

UTS Olympic V Melbourne Knights
Sunday 15 December 1996
KICK OFF 6.30 pm

Major sponsor and carrier of Soccer Australia.
ANSETT AUSTRALIA
One of the world's great airlines.

Kris Trajanovski chased by Lou Hristodoulou in the Superstars of Soccer Series

THE

UTS OLYMPIC CHEERLEADERS

courtesy of

PAROULA'S DANCING GROUP

are brought to you by

CINCH BOUTIQUES

THE

UTS OLYMPIC SUPPORTERS CLUB

"MAN OF THE MATCH"

wins a dinner for two
donated by

NISSAKI
MODERN GREEK
CUISINE

101 Glebe Point Road
Glebe NSW 2037
Tel: 9660 3906

The LEGENDS club

Players who have made 100 appereancces for Sydney Olympic in the National Soccer League.

1.	Gary Meier	296
2.	Gary Philips	279
3.	David Barrett	235
4.	Peter Raskopoulos	232
5.	Tony Spyridakos	214
6.	Robert Ironside	175
7.	Peter Katholos	171
8.	Graham Jennings	166
9.	Grant Lee	159
10.	Robert Hooker	144
11.	Martyn Rodgers	128
12.	Marshal Soper	125
13.	Andrew Bernal	121
14.	Abbas Saad	120
15.	Mike Coady	115
16.	Mark Koussas	110
17.	Tery Patalis	105
18.	Elias Augerinos	104
19.	Ken Wilson	101

GOLDEN GOAL SCORERS

Sydney Olympic's top Goalscorer's in the National Soccer League

1.	Marshall Soper	45
2.	Abbas Saad	41
3.	Mark Koussas	39
	Robert Ironside	39
5.	Peter Katholos	35
6.	Khris Kalantzis	27
7.	Kris Trajanovski	24
8.	Peter Raskopoulos	21
9.	Gary Philips	18
	Norman Tome	18
11.	Grant Lee	17
12.	Tim Bredbury	15
	Ivan Kelic	15
	Ken Wilson	15

KICK A GOAL! WITH

ERICSSON MOBILE PHONES

ERICSSON GA 318

- 42 hours standby
- Very high talktime
- Fax/Data compatible
- Easily driven menu
- Scratch pad
- Continuous signal strength and battery meters
- Excellent reception

WE RECOMMEND ERICSSON DIGITAL!

mobile EXPRESS

PROUD SPONSOR OF UTS OLYMPIC!

KENSINGTON	107 Anzac Parade	9663 0477	CHATSWOOD	Westfield Shoppingtown	9419 5966
FAIRFIELD	Shop 1B, 303 The Horsley Dr	9724 4495	MIRANDA.	Westfield Shoppingtown	9526 1311
LIVERPOOL	Westfield Shoppingtown	9824 0477	FIGTREE	Westfield Shoppingtown	042 276 777
HURSTVILLE	Westfield Shoppingtown	9585 0477	TUGGERAH	Westfield Shoppingtown	043 534 565

CALL TOLL FREE 13 23 88

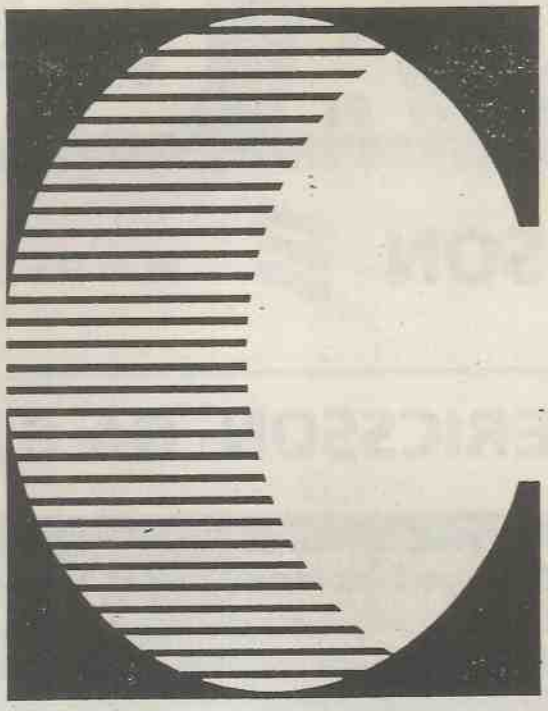

COVO
SPORTS

COVO SPORTS

PROUD SPONSOR OF UTS OLYMPIC S.F.C.

For Further information on COVO sports products and team wear, contact your nearest sporting goods retailer.

1996/97 NYL COMPETITION - NORTHERN DIVISION

ROUND	DATE	YOUTH	SCORE	DATE	COLTS	SCORE
1	13-10-96	BYE		11-10-96	Away vs Newcastle Breakers	Won 3-1
2	20-10-96	Home vs ACT AS Belmore Oval 4:30pm	Won 4-1	19-10-96	BYE	
3	27-10-96	Away vs Marconi Academy Marconi Stadium 5:00pm	Won 3-1	26-10-96	Away vs ACT AS	PP
4	03-11-96	Home vs NSW IS Belmore Oval 4:30pm	Won 1-0	02-11-96	Home vs Marconi Academy	Won 2-1
5	10-11-96	Away vs Sydney United Sydney United S.C. 4:30pm	Drew 1-1	09-11-96	Away vs NSW IS	Lost 0-5
6	17-11-96	Home vs AIS Belmore Oval 4:30pm	Drew 1-1	16-11-96	Home vs Sydney United	Lost 0-3
7	23-11-96	Away vs QAS Suncorp Stadium 4:45pm	Lost 1-4	23-11-96	Away vs AIS	Lost 1-2
8	01-12-96	Home vs Wollongong City Belmore Oval 4:30pm		30-11-96	Home vs QAS	
9	08-12-96	BYE		06-12-96	Away vs Wollongong City	
10	15-12-96	Home vs Sydney United Colts Belmore Oval 4:30pm		14-12-96	BYE	
11	21-12-96	Away vs Marconi Marconi Stadium 5:00pm		21-12-96	Away vs Sydney United Colts	
12	29-12-96	Home vs Newcastle Breakers Belmore Oval 4:30pm		28-12-96	Home vs Marconi	
13	05-01-97	Home vs UTS Olympic Colts Belmore Oval 4:30pm		05-01-97	Away vs UTS Olympic	
14	11-01-97	Away vs UTS Olympic Colts		11-01-97	Home vs UTS Olympic	
15	02-02-97	BYE		01-02-97	Home vs Newcastle Breakers	
16	08-02-97	Away vs ACT AS Bruce Stadium 5:00pm		09-02-97	BYE	
17	16-02-97	Home vs Marconi Academy Belmore Oval 4:30pm		15-02-97	Home vs ACT AS	
18	22-02-97	Away vs NSW IS Sydney United S.C. 4:30pm		23-02-97	Away vs Marconi Academy	
19	02-03-97	Home vs Sydney United Belmore Oval 4:30pm		01-03-97	Home vs NSW IS	
20	08-03-97	Away vs AIS AIS Sports Field 7:00pm		09-03-97	Away vs Sydney United	
21	16-03-97	Home vs QAS Belmore Oval 4:30pm		15-03-97	Home vs AIS	
22	23-03-97	Away vs Wollongong City Brandon Park 4:00pm		22-03-97	Away vs QAS	
23	30-03-97	BYE		29-03-97	Home vs Wollongong City	
24	05-04-97	Away vs Sydney United Colts Sydney United S.C. 4:30pm		06-04-97	BYE	
25	13-04-97	Home vs Marconi Belmore Oval 4:30pm		12-04-97	Home vs Sydney United Colts	
26	20-04-97	Away vs Newcastle Breakers Breakers Stadium 4:45pm		19-04-97	Away vs Marconi	

UTS Olympic Colts are proudly sponsored by:

Frank Vouroudis - Solicitor

9744 6233

UTS Olympic would like to thank the following companies for their support.
We encourage our fans to support these companies.

AAJKM Trama
ABC Tyres
Arrow Tiles
Attiki
Barclay Reception
BHMA
City Ford
Class One Signs
Covo
Crest Menswear
DJC Furniture
Down Under Fuel
Driveway Spare Parts
Firepower
Fordham Spares
Freight On Board
Galaxia Greek Radio
George Nikiforidis
Golden Pita
Haldon Function Centre
I.M. Imports
JAP World
Kebia
Koala Tours
Kosmos
Le Sands Restaurant
M & I Passalis
M & J Chickens
Marathon Foods
Maroubra Building Supplies
Mobil
Mobile Express
Montano Marrickville
NAPF
Olympic Video Gaming
Priority One
Raine & Horne
Rallis Timber
Skilled
Thessaloniki Cakes
Topper
Twin Restaurant
UTS
Vani Cakes
Winning Appliances Pty.Ltd.

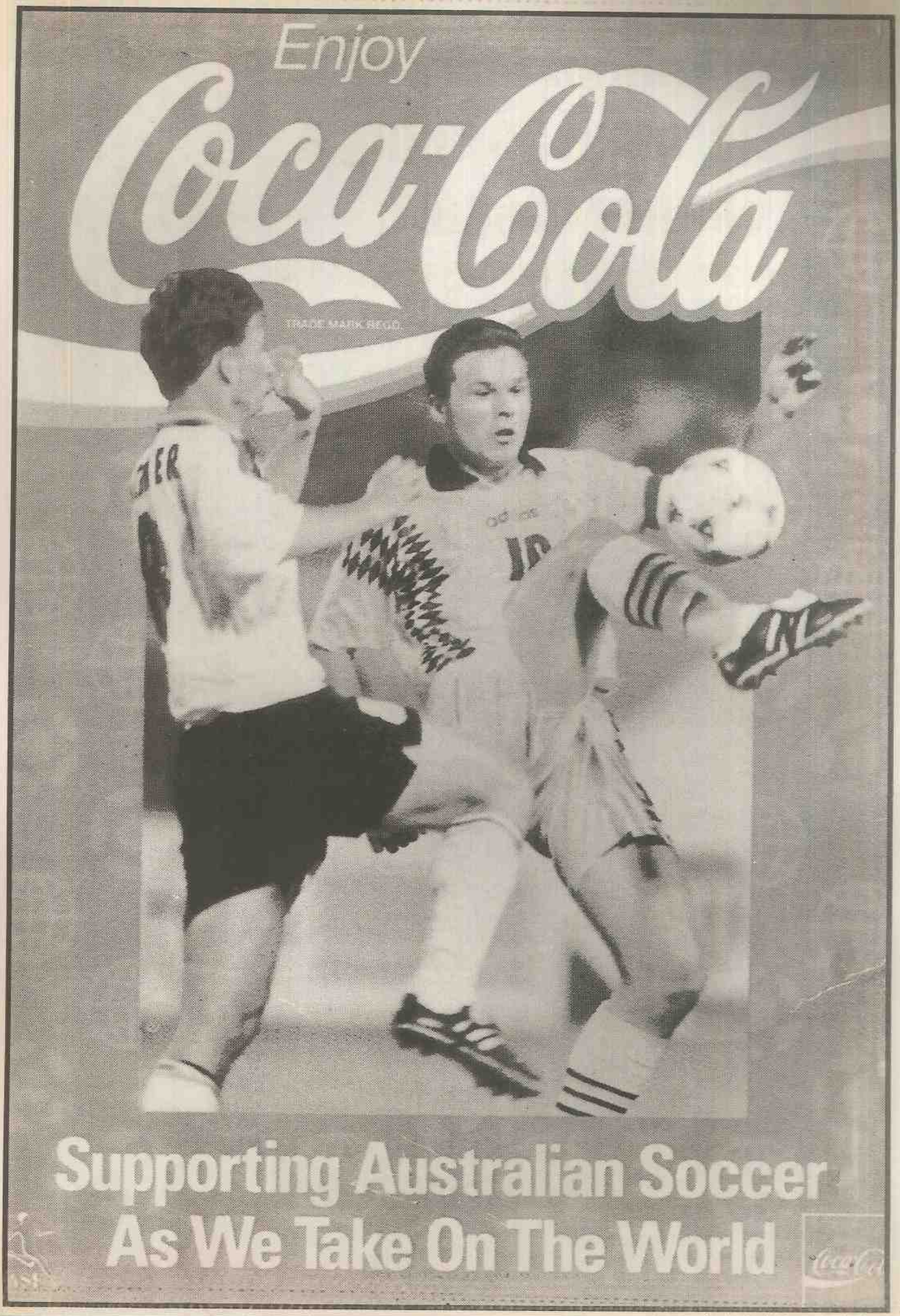
Enjoy
Coca-Cola
TRADE MARK REGD.
Supporting Australian Soccer
As We Take On The World

To be a winner in business is the same as being a winner in sport.

You've got to have the right stuff!

SKILLED

Supplying your business with the skills you need to keep ahead.

Trades, Production and Distribution, Building and Construction, Facilities, Relocation and Installation, Personnel, Professionals and Contract Maintenance.

Australia's workforce supporting Australian sport
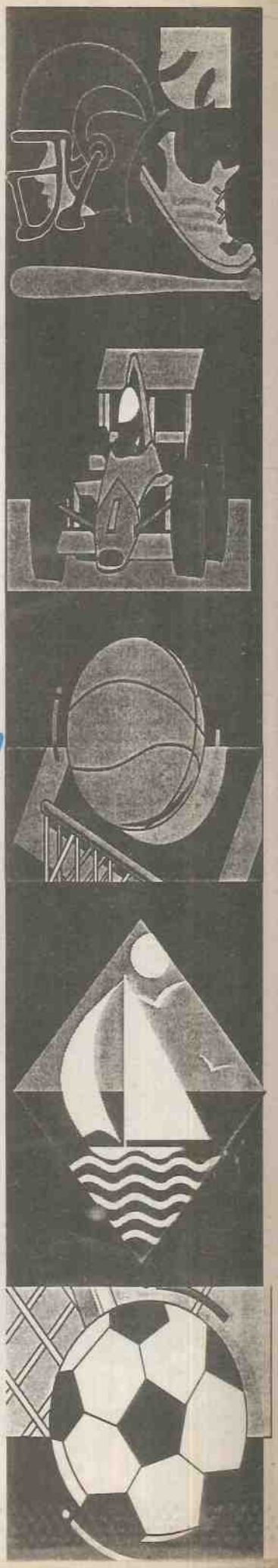
Offices throughout New South Wales
phone (02) 9581-8899